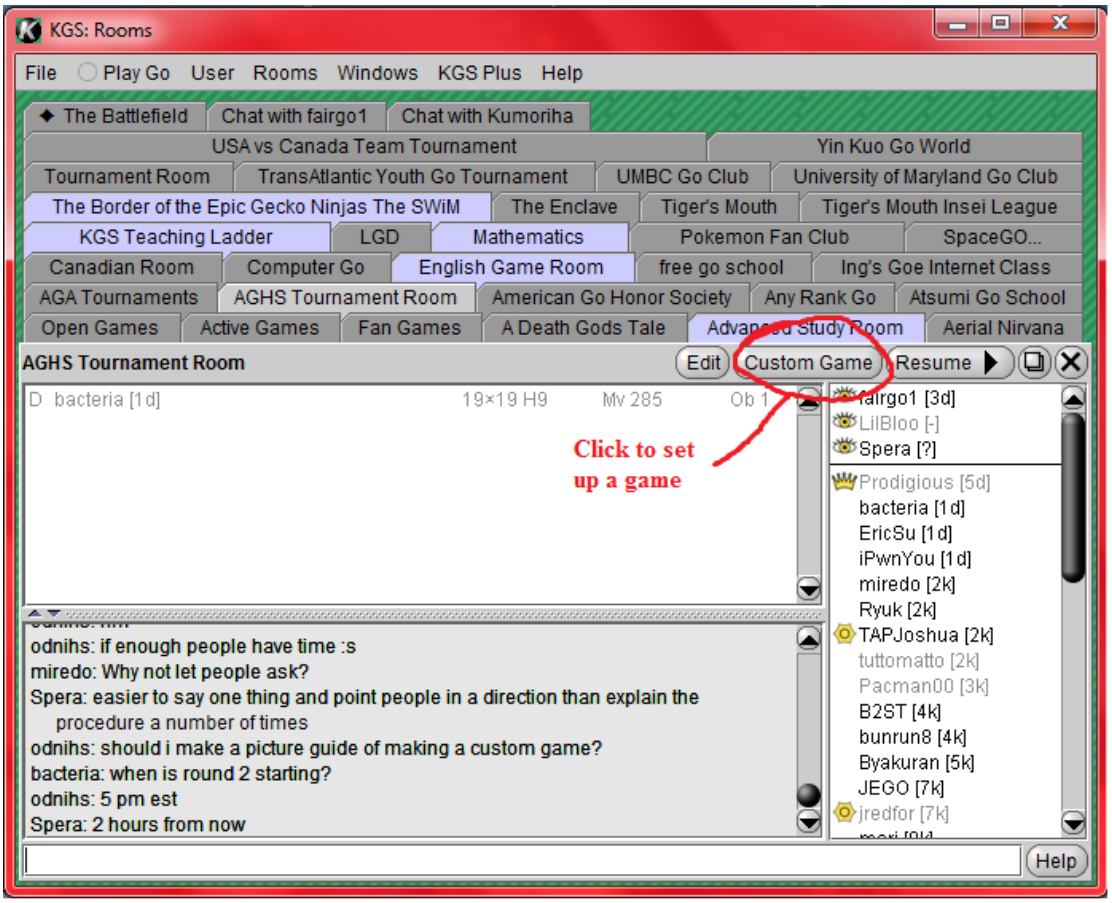
KGS: Rooms
File
Play Go
User
Rooms
Windows
KGS Plus
Help
The Battlefield
Chat with fairgo1
Chat with Kumoriha
USA vs Canada Team Tournament
Yin Kuo Go World
Tournament Room
TransAtlantic Youth Go Tournament
UMBC Go Club
University of Maryland Go Club
The Border of the Epic Gecko Ninjas The SWiM
The Enclave
Tiger's Mouth
Tiger's Mouth Insei League
KGS Teaching Ladder
LGD
Mathematics
Pokemon Fan Club
SpaceGO...
Canadian Room
Computer Go
English Game Room
free go school
Ing's Goe Internet Class
AGA Tournaments
AGHS Tournament Room
American Go Honor Society
Any Rank Go
Atsumi Go School
Open Games
Active Games
Fan Games
A Death Gods Tale
Aerial Nirvana
AGHS Tournament Room
Edit
Custom Game
Resume
D bacteria [1d]
19×19 H9
Mv 285
Ob 1
Click to set up a game
fairgo1 [3d]
LilBloo [-]
Spera [?]
Prodigious [5d]
bacteria [1d]
EricSu [1d]
iPwnYou [1d]
miredo [2k]
Ryuk [2k]
TAPJoshua [2k]
tuttomatto [2k]
Pacman00 [3k]
B2ST [4k]
bunrun8 [4k]
Byakuran [5k]
JEGO [7k]
jredfor [7k]
odnihs: if enough people have time :s
miredo: Why not let people ask?
Spera: easier to say one thing and point people in a direction than explain the procedure a number of times
odnihs: should i make a picture guide of making a custom game?
bacteria: when is round 2 starting?
odnihs: 5 pm est
Spera: 2 hours from now
Help

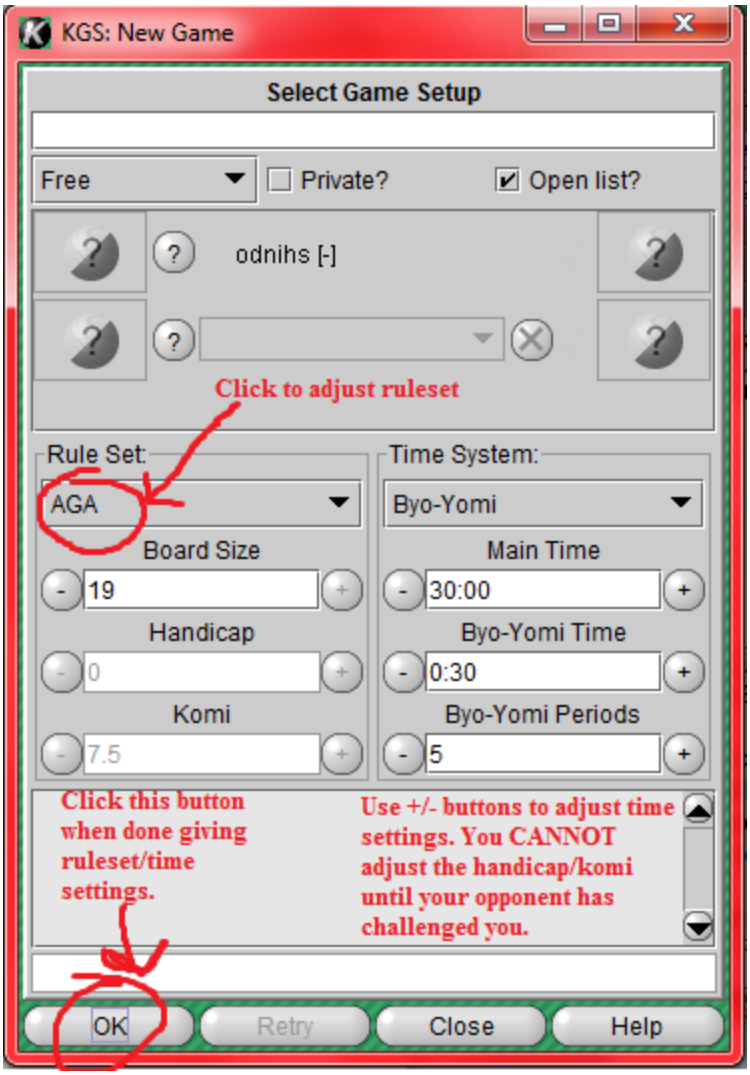
KGS: New Game
Select Game Setup
Free
Private?
Open list?
odnihs [-]
Click to adjust ruleset
Rule Set:
AGA
Time System:
Byo-Yomi
Board Size
19
Main Time
30:00
Handicap
0
Byo-Yomi Time
0:30
Komi
7.5
Byo-Yomi Periods
5
Click this button when done giving ruleset/time settings.
Use +/- buttons to adjust time settings. You CANNOT adjust the handicap/komi until your opponent has challenged you.
OK
Retry
Close
Help

After you have been challenged…

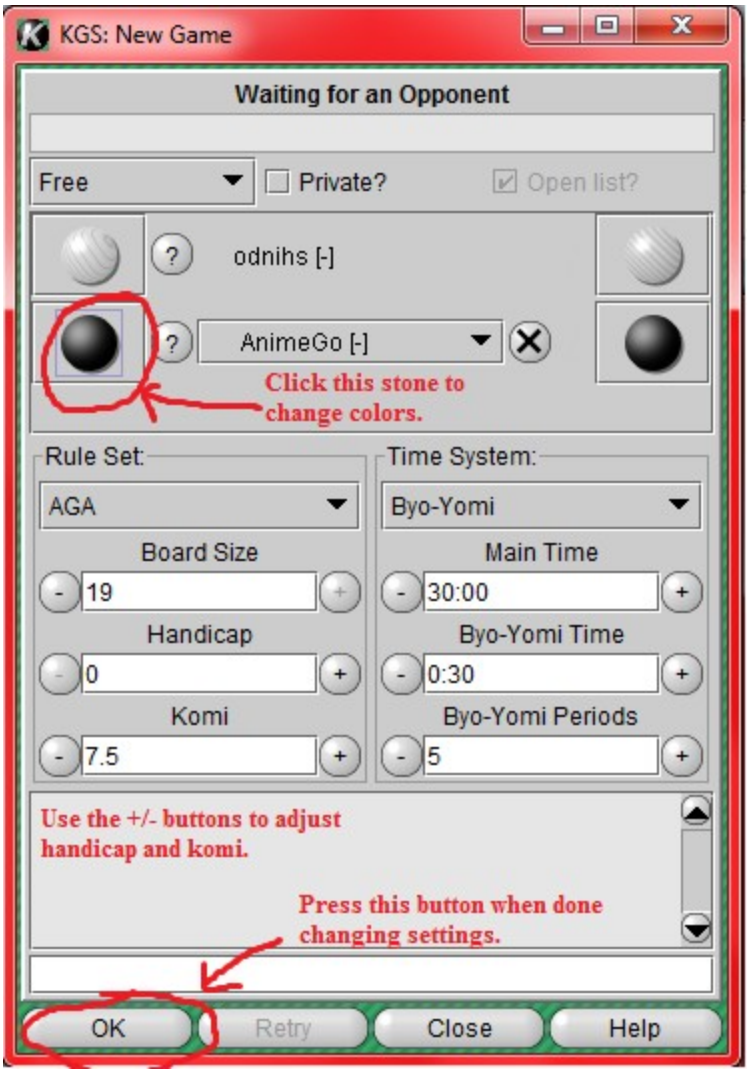
KGS: New Game
Waiting for an Opponent
Free
Private?
Open list?
odnihs [-]
AnimeGo [-]
Click this stone to change colors.
Rule Set:
AGA
Time System:
Byo-Yomi
Board Size
19
Main Time
30:00
Handicap
0
Byo-Yomi Time
0:30
Komi
7.5
Byo-Yomi Periods
5
Use the +/- buttons to adjust handicap and komi.
Press this button when done changing settings.
OK
Retry
Close
Help